

Advanced Equine Ophthalmology – A 2-Day Practical Course

COURSE DATE: Tue 10 – Wed 11 February 2026 **COURSE VENUE:** Mälaren Hästklinik, Stockholm, Sweden

SPEAKERS/INSTRUCTORS:

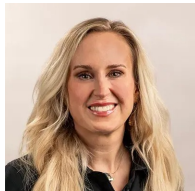

Stephanie Bell DVM, Dipl.ACVO
American Specialist in Veterinary Ophthalmology
Hagyards Equine Medical Institute, KY, USA



Caryn E. Plummer DVM, Dipl.ACVO
American Specialist in Veterinary Ophthalmology
University of Florida, USA



Lena Ström VM, PhD, Dipl.ECVO
European Specialist in Veterinary Ophthalmology
Assistant Prof. in Equine Surgery and Ophthalmology, Swedish University of Agricultural Sciences, Uppsala, Sweden

PROGRAM:

08:00 – 08:30	<i>Registration</i>	
08:30 – 08:40	Course Introduction	
08:40 – 09:20	Recent Developments in Ophthalmic Diagnostics & Therapeutics Part I	Stephanie Bell
09:20 – 10:00	Recent Developments in Ophthalmic Diagnostics & Therapeutics Part II	Caryn Plummer
10:00 – 10:10	Questions	
10:10 – 10:40	<i>Coffee Break</i>	
10:40 – 11:20	Diagnostic Ocular Ultrasound & Imaging	Caryn Plummer
11:20 – 12:00	Corneal Healing & Ulcer Management	Stephanie Bell
12:00 – 12:40	Corneal Surgery – When, why & how?	Stephanie Bell
12:40 – 12:50	Questions	
12:50 – 13:50	<i>Lunch</i>	

Advanced Equine Ophthalmology – A 2-Day Practical Course

DAY 1 (Continued)

14:15 – 17:30	<u>Practical Sessions on Live Horses & Equine Specimens in Small Groups</u>	SB, CP, LS
	<ul style="list-style-type: none"> • Ophthalmologic & Surgical Procedures – Attendees to choose Nerve blocks, lavage system placement, eyelid laceration repair (emergency situations), keratectomy, conjunctival grafting, temporary tarsorrhaphy & enucleation • Ocular ultrasound - live horses 	
17:30 – 17:45	Questions & Discussion	
17:45 – 19:00	<i>Wine & Cheese Reception</i>	

DAY 2

08:30 – 09:10	Non-Ulcerative & Immune Mediated Keratitis	Caryn Plummer
09:10 – 09:50	Equine Uveitis – Understanding a Complex Disease	Caryn Plummer
09:50 – 10:30	Equine Uveitis – A Rational Approach to Treatment	Caryn Plummer
10:30 – 10:40	Questions	
10:40 – 11:10	<i>Coffee Break</i>	
11:10 – 11:50	Ocular Neoplasia – Optimal Approaches to Therapy	Stephanie Bell
11:50 – 12:30	The Posterior Eye & The Pre-Purchase Examination	Stephanie Bell / Caryn Plummer
12:30 – 12:40	Questions	
12:40 – 14:00	<i>Lunch</i>	
14:00 – 17:30	<u>Practical Sessions on Live Horses & Case-based Discussions in Small Groups</u>	SB, CP, LS
	<ul style="list-style-type: none"> • Examination of Horses with Eye Problems I Attendees can bring difficult cases to the course and work them up with the experts (owners are also welcome to be present) • Examination of Horses with Eye Problems II • Pre-Purchase Examination Case-based Discussions 	
16:10 – 16:30	<i>Coffee Break</i>	
17:30 – 17:45	Questions, Discussions & Final Remarks	